



# ANDERSON LAND SURVEYING

308 SPRING DR.  
DELAVER, WIS. 53115

414/728-2757  
728-2525

## PLAT OF SURVEY

DESCRIPTION: All of lot 3, block 3, of Bella Vista, a subdivision located in the SW. 1/4 of the NW. 1/4 and the SE. 1/4 of the NW. 1/4 Section 27, T2N, R15E, Village of Darien, Walworth County, Wisconsin.

PREPARED FOR: Edward McCulley (Rauland Agency)  
607 East Walworth Avenue  
Delavan, Wisconsin 53115

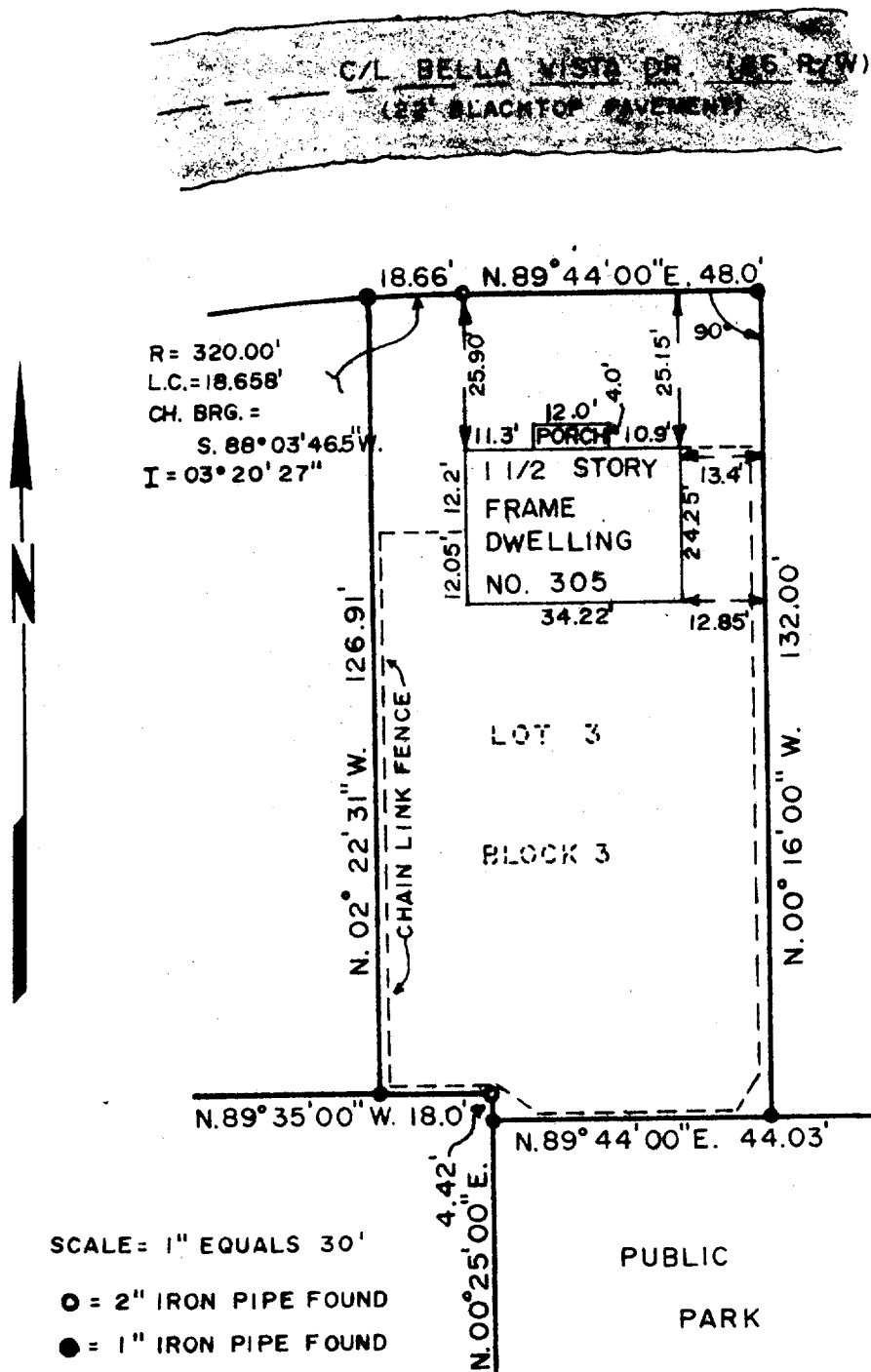

### SURVEYOR'S CERTIFICATE

I HEREBY CERTIFY THAT I HAVE SURVEYED THE ABOVE DESCRIBED PROPERTY AND THE ABOVE MAP IS A TRUE REPRESENTATION THEREOF AND SHOWS THE SIZE AND LOCATION OF THE PROPERTY, ITS EXTERIOR BOUNDARIES, THE LOCATION AND DIMENSIONS OF ALL VISIBLE STRUCTURES THEREON. THIS SURVEY IS MADE FOR THE EXCLUSIVE USE OF THE PRESENT OWNERS OF THE PROPERTY, AND ALSO THOSE WHO PURCHASE, MORTGAGE, OR GUARANTEE THE TITLE THERETO WITHIN ONE (1) YEAR FROM DATE HEREOF.

DATE

7/27/84  
5/17/85

SURVEYOR

Ralph L. Anderson  
R.L.S. #1327

JOB NO.

51254

1-161

QB 20